

Certificate

Through an audit on 15.06.2022, documented in a report the

**Certification body Meat and Food of SGS Germany GmbH
49685 Emstek, Europa-Allee 12**



certifies that the company
**Vion Enschede B.V.
Het Lenfert 74
7547 SP Enschede**
QS-ID: 4048473542609

at the location
**Het Lenfert 74
7547 SP Enschede**

Location number: NL305

complies with the QS criteria for the supply chain
Meat and Meat Products

at the stage
Slaughtering/ deboning

production scope
Deboning beef, veal pork



Certificate-register-number.: QS_5911455

Audit date: 15.06.2022

Date of issue of certificate: 01.07.2022

Certificate valid until: 27.09.2024

Emstek, 11.07.2022

i. V. Betina M. Jahn

Head of certification body
SGS Germany GmbH
Europa-Allee 12
49685 Emstek
www.sgs.com

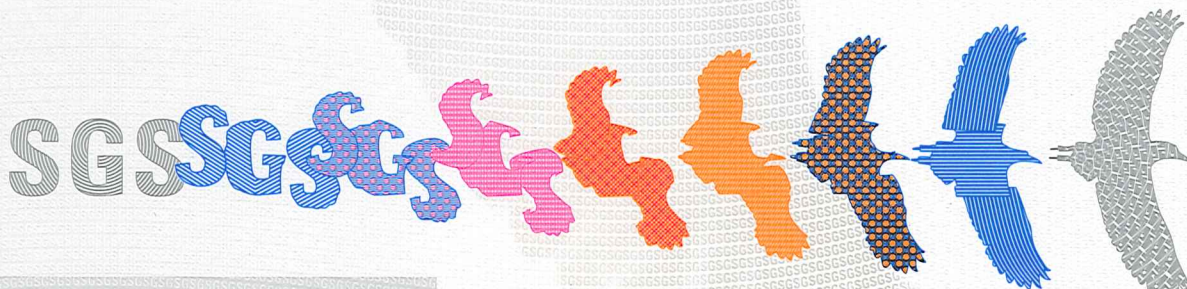

This document is issued by the Company subject to its General Conditions of Service (www.sgs.de/sgb). Attention is drawn to the limitations of liability, indemnification and jurisdictional issues established therein.

This document is an original. If the document is submitted digitally, it is to be treated as an original within the meaning of UCP 600.

Any holder of this document is advised that information contained hereon reflects the Company's findings at the time of its intervention only and within the limits of client's instructions, if any. The Company's sole responsibility is to its Client and this document does not exonerate parties to a transaction from exercising all their rights and obligations under the transaction documents. Any unauthorized alteration, forgery or falsification of the content or appearance of this document is unlawful and offenders may be prosecuted to the fullest extent of the law.

Decisive for the eligibility of delivery for approved locations is exclusively the information given in the QS database. This is because deviations due to the contract date, blocking of companies or something similar could appear.

This certificate is property of the certification body and must be returned on request. The audit is based on the valid version of the scheme manual by the time of the audit.